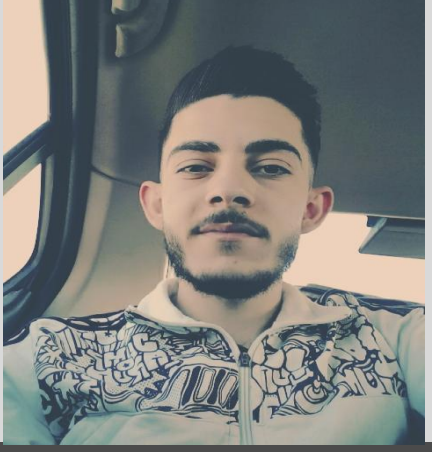

Web Developer specializing in front end development. Experienced with all stages of the development cycle for dynamic web projects. Well-versed in numerous programming languages including HTML5, PHP OOP, JavaScript, CSS, MySQL. Strong background in project management

Mellad Mershid

Phone: +963 951427208

E-Mail:
melladmrshid@gmail.com

Address: Syria/Damascus

GitHub page:
https://github.com/Melladmor

Military status: exempt

Portfolio:
https://melladmor.github.io/portfolio

Skill Highlights

- Project management
- Strong decision maker
- Complex problem solver
- Creative design
- HTML,CSS,Java Script
- PHP , SQL , My SQL
- Bootstrap
- React Hooks
- React Router
- React Redux/Toolkit
- Api/axios
- Node Command
- Git Command and GitHub Pages

Languages

Arabic: Native
English: Good

Experience

05/2020 to 01/2022

Web Developer - Training on Projects

- Create clean interfaces and simple, intuitive interactions and experiences.
- Develop project concepts and maintain optimal workflow.
- Complete detailed programming and development tasks for front-end public and internal websites as well as challenging back-end server code.
- Implement many projects in deferent programing languages
- Implement many projects in react framework

Education

Student/Graduation year: Information System Engineer – Syrian Virtual University

Certifications

Programming Languages: HTML, CSS, JavaScript, Bootstrap, PHP, SQL, My SQL from Shiyar Academy
Front-End Web UI Frameworks and Tools: From Coursera

Projects

Employee management using react redux
Shopping cart using react redux
Quizzical app using react
To Do app using react
Tenzies game using react
CRUD app using react
Code Editor for HTML, CSS, JS
Encyclopedia of Syrian Universities in Informatics